

FILE: H:\2015\1503.149\1503.149-GRADING.DWG
 COMMENT: DATE: 06/15/15
 PLOTTED BY: ERIC GULENKO TECH: 06/10/15
 05/12/15

GRADING NOTES

1. PROPERTY WAS MASS GRADED DURING THE CONSTRUCTION OF LOST LAKE ESTATES PLAT 1. EXISTING TOPO FOR THIS AREA SHOWN WAS TAKEN FROM PROPOSED CONTOURS FOR LOST LAKE ESTATES PLAT 1. TIE-IN POINTS MAY VARY BASED ON CONSTRUCTED ELEVATIONS.
2. RESEED AND ESTABLISH VEGETATION AS NECESSARY IN PARK AREA ADJACENT TO LOTS 1-8 AND NORTH BROADWAY STREET.
3. AFTER CONSTRUCTION IS COMPLETED, THE FUTURE SHARED USE PATH BETWEEN LOTS 7 & 8 SHALL BE AS-BUILT TO ENSURE 5% MAXIMUM LONGITUDINAL SLOPE.

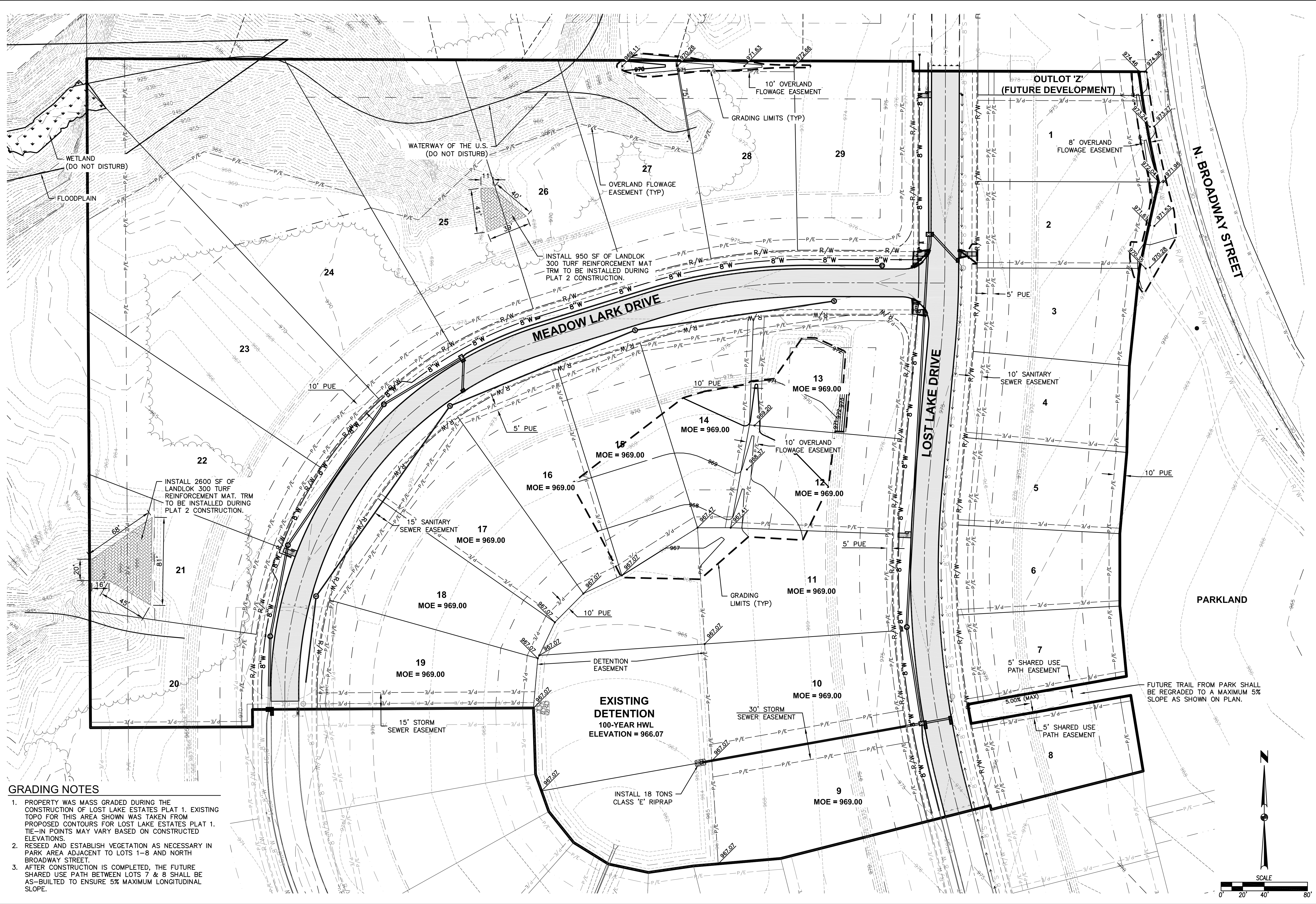

REVISIONS	DATE
FINAL SUBMITTAL	06/15/15
SECOND SUBMITTAL	06/10/15
FIRST SUBMITTAL	05/12/15

3405 S.E. CROSSROADS DRIVE, SUITE G
 GRIMES, IOWA 50111
 PHONE: (515) 369-4400 FAX: (515) 369-4410
 ENGINEER: EKO
 EIT: JJN

